

Tutorial configurare mail - Outlook2010

1. File -> Info -> Account Settings

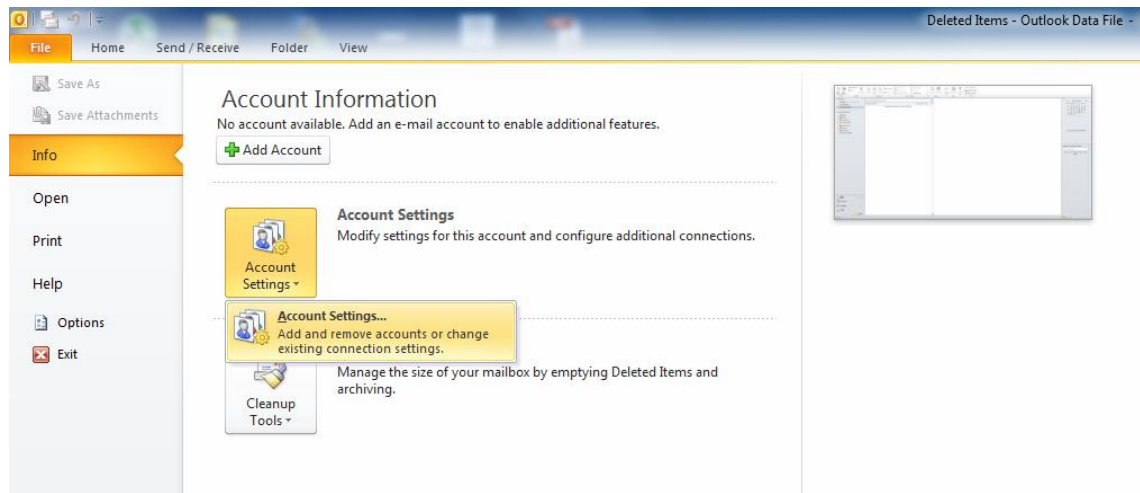

2. În fereastra care se deschide se alege "New"

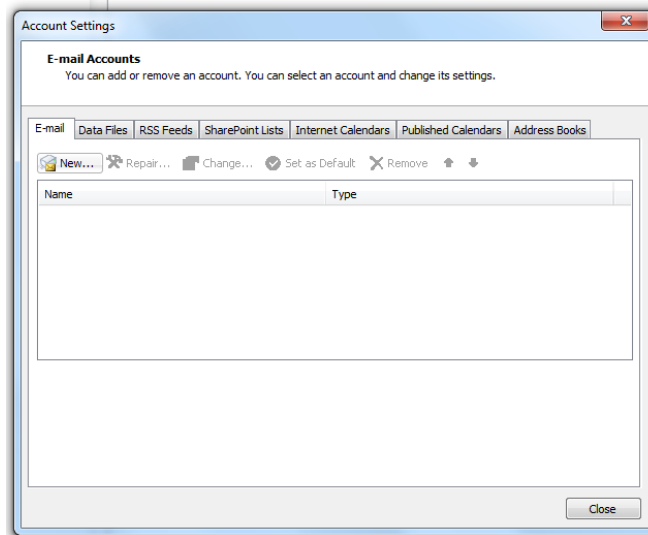

3. Se alege opțiunea "E-mail Account" și „Next"

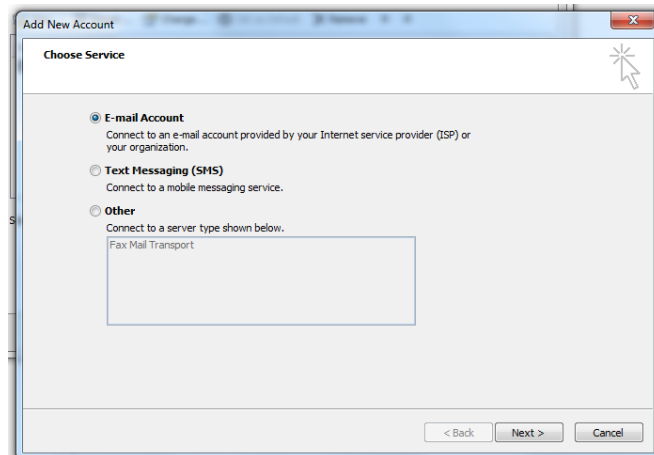

4. Se alege optiunea “Manually configure.....” si “Next”

5. Se alege optiunea “Internet e-mail” si “Next”

6. Se completeaza urmatoarea fereastră cu datele corespunzatoare contului de email personal, iar la Server information cu datele din figura si se apasa butonul “More Settings...”.

7. In fereastra deschisa la Tab-ul "Outgoing Server" se bifeaza optiunea "My outgoing server..."

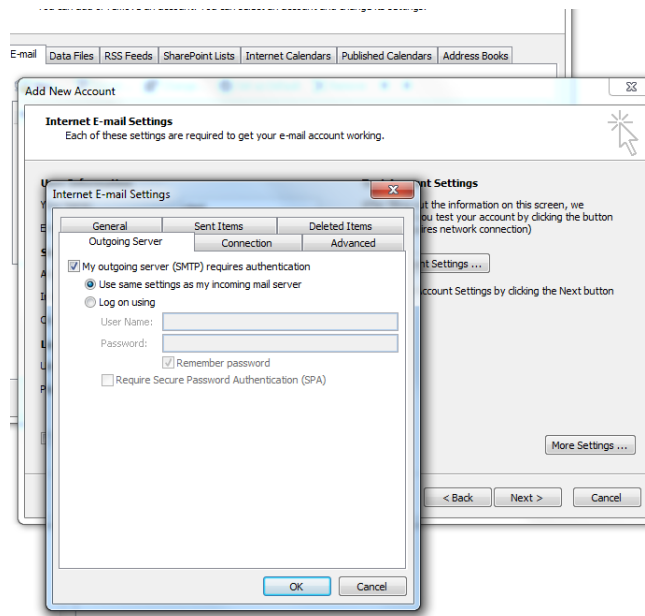

8. La Tab-ul "Advanced" se aleg setarile ca in figura si se apasa butonul "OK" :

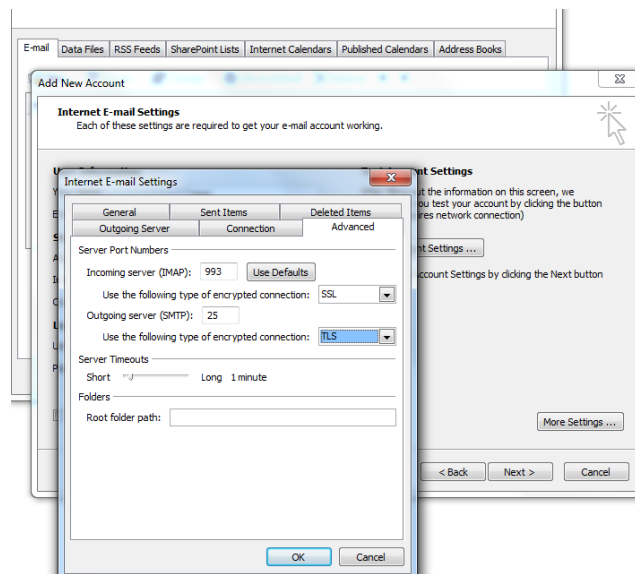

9. Se accepta importarea certificatului:

